

The logo for Melvyn Danes Estate Agents is a yellow oval with a green border. Inside the oval, the word "melvyn" is written in a small, black, sans-serif font. Below it, the word "Danes" is written in a large, bold, green, sans-serif font. Underneath "Danes", the words "ESTATE AGENTS" are written in a smaller, black, sans-serif font.

melvyn  
**Danes**  
ESTATE AGENTS

**Redlands Close**

**Offers Around £360,000**

## Description

Redlands Close leads indirectly from Cornyx Lane which in turn leads to Moat Lane joining Lode Lane one of the main arterial roads into Solihull town centre. Regular bus services operate along Lode Lane to the town centre or out towards the A45 Coventry Road which gives access to the city centre of Birmingham or travelling in the opposite direction to the National Exhibition Centre, Resorts World, Motorcycle Museum, Birmingham International Airport and Railway Station and junction 6 of the M42 motorway.

Solihull town centre is approximately 1 mile away and offers an excellent array of shopping facilities together with a thriving business community and its own main line London to Birmingham railway station opposite which is Tudor Grange Park and leisure centre and Solihull College.

This well presented semi-detached house is set back from the road behind a fore garden and driveway. The extended ground floor accommodation comprises of extended kitchen/diner/family room, a beautifully fitted room with real style and bi folding doors opening onto the rear garden, living room and side passage/utility. To the first floor there are three bedrooms two of which are great sized doubled and a further single as well as the family bathroom. The property benefits from being offered with no upward chain.

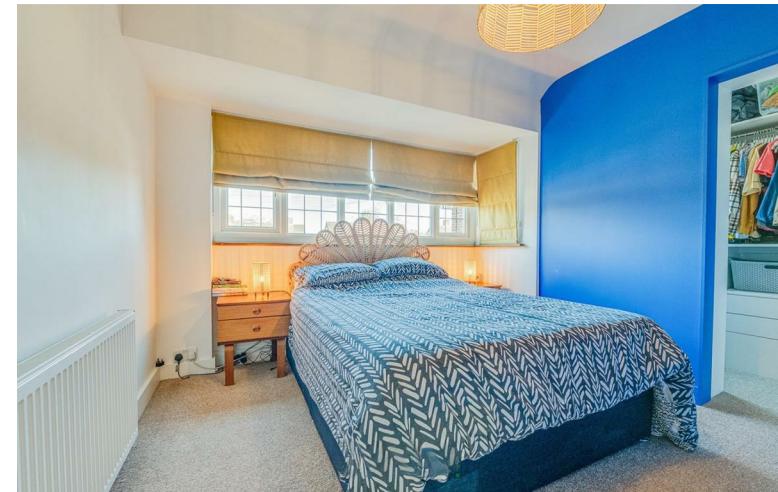

**Accommodation**

**HALLWAY**

**LOUNGE**

10'5" x 11'10" (3.18m x 3.61m)

**KITCHEN DINER**

11'4" x 15'3" (3.45m x 4.65m)

**SITTING ROOM**

9'3" x 10'10" (2.82m x 3.30m)

**FIRST FLOOR LANDING**

**BEDROOM ONE**

10'5" x 10'0" (3.18m x 3.05m)

**WALK IN WARDROBE**

8'3" x 4'10" (2.51m x 1.47m)

**BEDROOM TWO**

8'5" x 8'9" (2.57m x 2.67m)

**BEDROOM THREE**

8'4" x 6'3" (2.54m x 1.91m)

**FAMILY BATHROOM**

**REAR GARDEN**

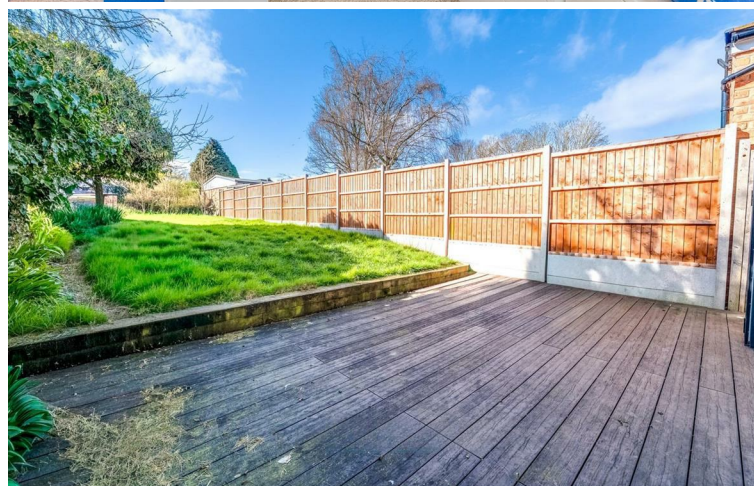
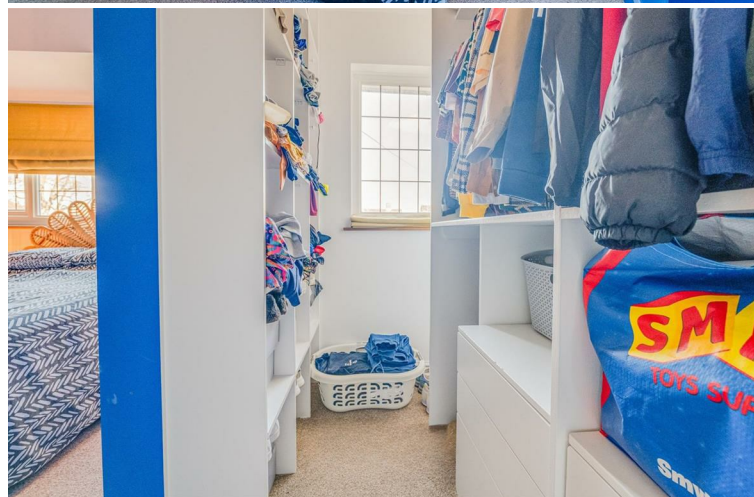

TENURE: We are advised that the property is Freehold.

These particulars are for general guidance only and are based on information supplied and approved by the seller. Complete accuracy cannot be guaranteed and may be subject to errors and/or omissions. They do not constitute representations of fact or form part of any offer or contract. Any Prospective Purchaser should obtain verification of all legal and factual matters and information from their Solicitor, Licensed Conveyancer or Surveyors as appropriate. The agent has not sought to verify the legal title of the property and the buyers must obtain verification from their solicitor. Photographs are provided for illustrative purposes only and the items shown in these are not necessarily included in the sale, unless specifically stated. The agent has not tested any apparatus, equipment, fixtures, fittings or services mentioned and do not by these Particulars or otherwise verify or warrant that they are in working order.

**BROADBAND/MOBILE:** Please refer to checker [www.ofcom.gov.uk](http://www.ofcom.gov.uk) for broadband and mobile coverage at the property. From data taken on 30/04/2026 we understand that the standard broadband download speed at the property is around 13 Mbps, and the estimated fastest download speed currently achievable for the property post code area is around 1800 Mbps. Actual service availability or speeds received may be different and may vary depending on the time a speed test is carried out. Mobile coverage can vary depending on the network provider and other factors that can affect the local mobile reception and actual services available may be different depending on the particular circumstances, precise location and network outages.

**MONEY LAUNDERING REGULATIONS:** Under anti-money laundering legislation, we are obliged to confirm the identity of individuals and companies and the beneficial owners of organisations and trusts before accepting new instructions, and to review this from time to time. To avoid the need to request detailed identity information from vendors and intending purchasers, we may use approved external services which review publicly available information on companies and individuals. However, should those checks, for any reason, fail adequately to confirm identity, we may write to you to ask for identification evidence. If you do not provide satisfactory evidence or information within a reasonable time, we may have to stop acting for you and we would ask for your co-operation in order that there will be no delay in agreeing a sale. Any purchaser who has a provisional offer accepted via this company will be liable to pay an administration fee of £25 (incl VAT) for each person connected with the transaction to cover these checks. If we are instructed by a third party selling agent they may carry out their own AML checks and any prospective purchaser will be required to pay any additional costs involved – please speak to the office for confirmation.

**REFERRAL FEES:** We may refer you to recommended providers of ancillary services such as Conveyancing, Financial Services and Surveying. We may receive a commission payment fee or other benefit (known as a referral fee) for recommending their services. You are not under any obligation to use the services of the recommended provider.

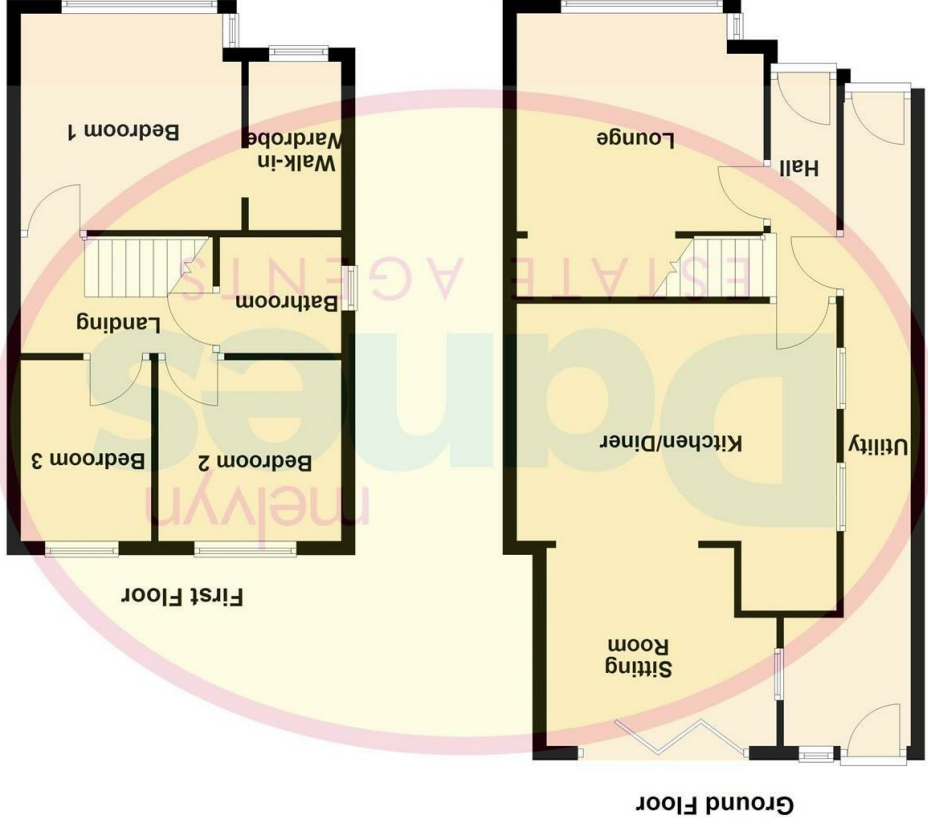
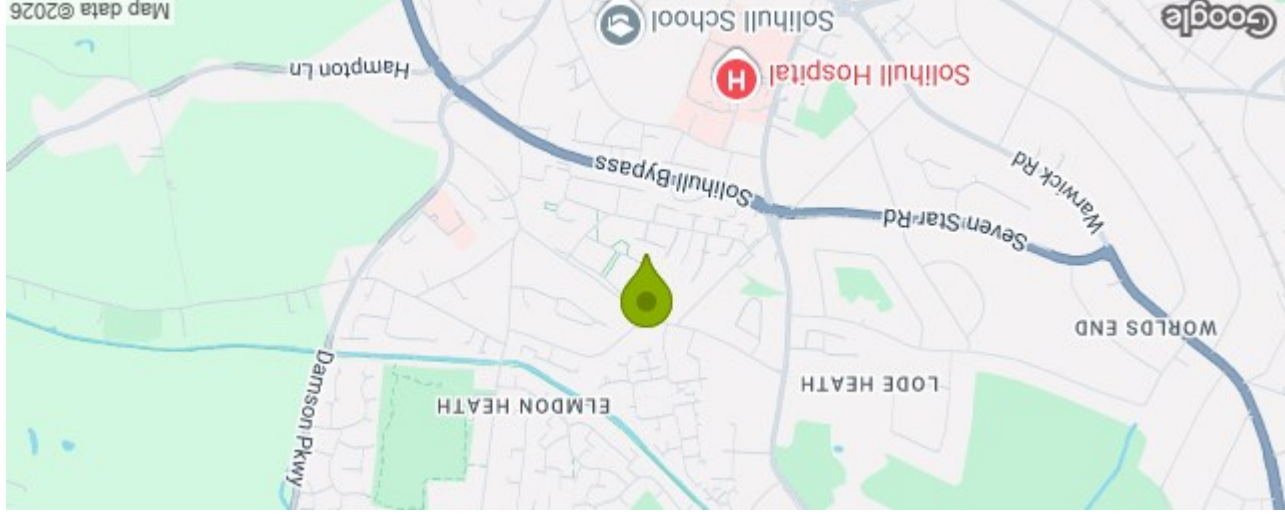

### 37 Redlands Close Solihull B91 2LZ Council Tax Band: C

Energy Efficiency Rating	
Potential	Very energy efficient - lower running costs
Current	

Energy Efficiency Rating	Band	Running Costs (per year)
Very energy efficient - lower running costs	A	(92 plus)
	B	(81-91)
	C	(69-80)
	D	(55-68)
	E	(39-54)
	F	(21-38)
Not energy efficient - higher running costs	G	(1-20)

EU Directive 2002/91/EC

Please note that all measurements and floor plans are approximate and quoted for general guidance only and whilst every attempt has been made to ensure accuracy, they must not be relied on and do not form part of any contract.