

melvyn  
**Danes**  
ESTATE AGENTS

**OLTON  
BRIDGE**

**Olton Bridge**  
**Warwick Road**  
**Asking Price £138,000**

## Description

A Smart And Well Presented One Bedroomed First Floor Apartment Just A Short Walk From Olton Train Station. With Quality Fixtures And Fittings Throughout, High Ceilings, An Airy Feel And With A Stylish Finish.

This beautiful apartment is located just off the Warwick Road which is one of the main arterial roads providing access into the town centre of Solihull which has a thriving business community and its own main line London to Birmingham railway station.

The A41 Warwick Road also provides access to junction 5 M42 motorway via Solihull bypass. The M42 forms the hub of the motorway network in the West Midlands and a junction 6 where you will find access to Birmingham international Airport and Train Station.

The property is accessed via a secure gated entrance off Ulverley Crescent and has two allocated parking spaces. The building is accessed via secure intercom allowing access into the communal lobby with staircase and lift leading to the front door allowing access into the apartment which comprises of large open plan living/dining/kitchen with a stylish fitted kitchen and a range of integrated appliances. The principle bedroom is well fitted and offers a double aspect with a bank of built in storage. The bathroom is a good size with shower over bath and heated towel rail along with vanity storage.



**Accommodation**

**Communal Lobby**

**Living/Dining Room**

11'0" x 15'1" (3.36 x 4.62)

**Kitchen Area**

15'1" x 11'0" (4.62 x 3.36)

**Bedroom**

12'8" x 9'1" (3.88 x 2.78)

**Bathroom**

7'6" x 5'5" (2.29 x 1.67)

**Secure Gated Parking Spaces**

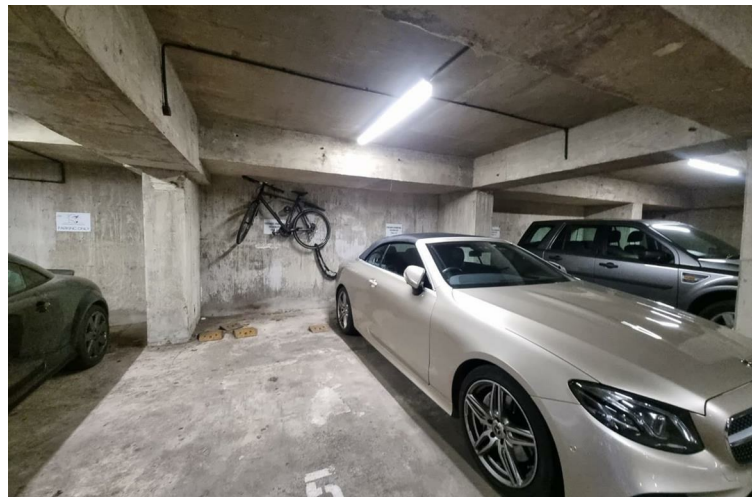

TENURE: We are advised that the property is Leasehold

These particulars are for general guidance only and are based on information supplied and approved by the seller. Complete accuracy cannot be guaranteed and may be subject to errors and/or omissions. They do not constitute representations of fact or form part of any offer or contract. Any Prospective Purchaser should obtain verification of all legal and factual matters and information from their Solicitor, Licensed Conveyancer or Surveyors as appropriate. The agent has not sought to verify the legal title of the property and the buyers must obtain verification from their solicitor. Photographs are provided for illustrative purposes only and the items shown in these are not necessarily included in the sale, unless specifically stated. The agent has not tested any apparatus, equipment, fixtures, fittings or services mentioned and do not by these Particulars or otherwise verify or warrant that they are in working order.

**BROADBAND/MOBILE:** Please refer to checker [www.ofcom.gov.uk](http://www.ofcom.gov.uk) for broadband and mobile coverage at the property. From data taken on 21/4/2025 we understand that the standard broadband download speed at the property is around 500 Mbps, and the estimated fastest download speed currently achieved for the property post code area is around 1600 Mbps. Actual service availability or speeds received may be different and may vary depending on the time a speed test is carried out. Mobile coverage can vary depending on the network provider and other factors that can affect the local mobile reception and actual services available may be different depending on the particular circumstances, precise location and network outages.

**MONEY LAUNDERING REGULATIONS:** Under anti-money laundering legislation, we are obliged to confirm the identity of individuals and companies and the beneficial owners of organisations and trusts before accepting new instructions, and to review this from time to time. To avoid the need to request detailed identity information from vendors and intending purchasers, we may use approved external services which review publicly available information on companies and individuals. However, should those checks, for any reason, fail adequately to confirm identity, we may write to you to ask for identification evidence. If you do not provide satisfactory evidence or information within a reasonable time, we may have to stop acting for you and we would ask for your co-operation in order that there will be no delay in agreeing a sale. Any purchaser who has a provisional offer accepted via this company will be liable to pay an administration fee of £25 (incl VAT) for each person connected with the transaction to cover these checks. If we are instructed by a third party selling agent they may carry out their own AML checks and any prospective purchaser will be required to pay any additional costs involved – please speak to the office for confirmation.

**REFERRAL FEES:** We may refer you to recommended providers of ancillary services such as Conveyancing, Financial Services and Surveying. We may receive a commission payment fee or other benefit (known as a referral fee) for recommending their services. You are not under any obligation to use the services of the recommended provider.

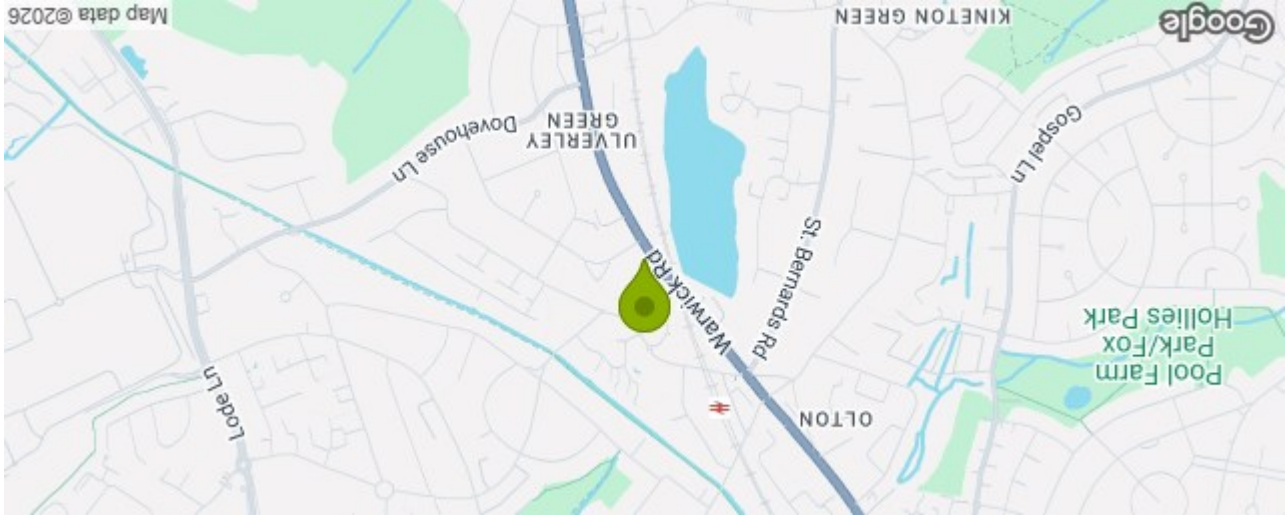

## Ground Floor

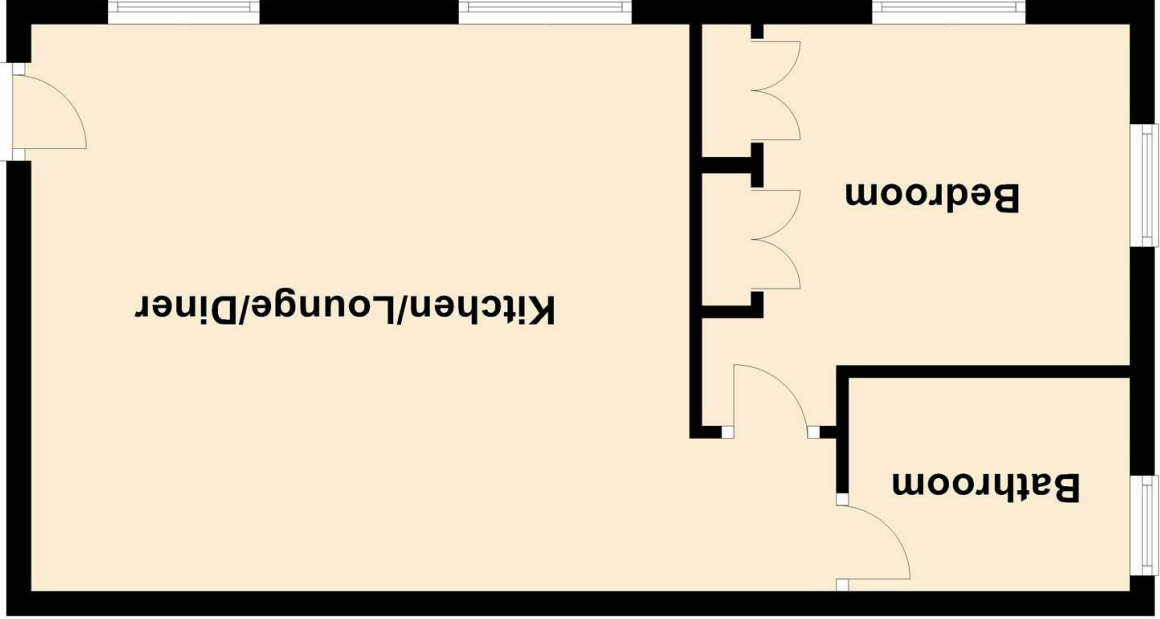

## 245 Olton Bridge Warwick Road Solihull B92 7AH Council Tax Band: B

| Energy Efficiency Rating                    |  |
|---|--|
| Very energy efficient - lower running costs |  |
| (92 plus) <b>A</b>                          |  |
| (81-91) <b>B</b>                            |  |
| (69-80) <b>C</b>                            |  |
| (55-68) <b>D</b>                            |  |
| (39-54) <b>E</b>                            |  |
| (21-38) <b>F</b>                            |  |
| (1-20) <b>G</b>                             |  |
| Not energy efficient - higher running costs |  |
| EU Directive 2002/91/EC                     |  |

Potential: 60  
Current: 60

Please note that all measurements and floor plans are approximate and quoted for general guidance only and whilst every attempt has been made to ensure accuracy, they must not be relied on and do not form part of any contract.